



PZ26-12000001
04/01/2026



PZ26-12000001
05/20/2026

Pompano Beach, FL 33060
PH: (954) 788-3400

Florida Engineering Business License: CA7928
Florida Surveyor and Mapper Business License: LB6860
Florida Landscape Architecture Business License: LC26000457

REVISIONS

[illegible]

PRELIMINARY PLAN
NOT FOR CONSTRUCTION

**THESE PLANS ARE NOT FULLY PERMITTED
AND ARE SUBJECT TO REVISIONS MADE
DURING THE PERMITTING PROCESS.**

**RESPONSIBILITY FOR THE USE OF THESE
PLANS PRIOR TO OBTAINING PERMITS FROM
ALL AGENCIES HAVING JURISDICTION OVER
THE PROJECT WILL FALL SOLELY UPON THE
USER.**

ISSUE DATE: 02/25/2026

DESIGNED BY: SL, KU

DRAWN BY: KU, EZ

CHECKED BY: SL, KU

BID-CONTRACT:

PAUL H. WEINBERG, PLA
FLORIDA REG. NO. LA6666804
(FOR THE FIRM)

CLIENT

**RP
POMPA
LLC**

PROJECT

DOWNTOWN POMPANO

SHEET TITLE

TREE DISPOSITION PLAN

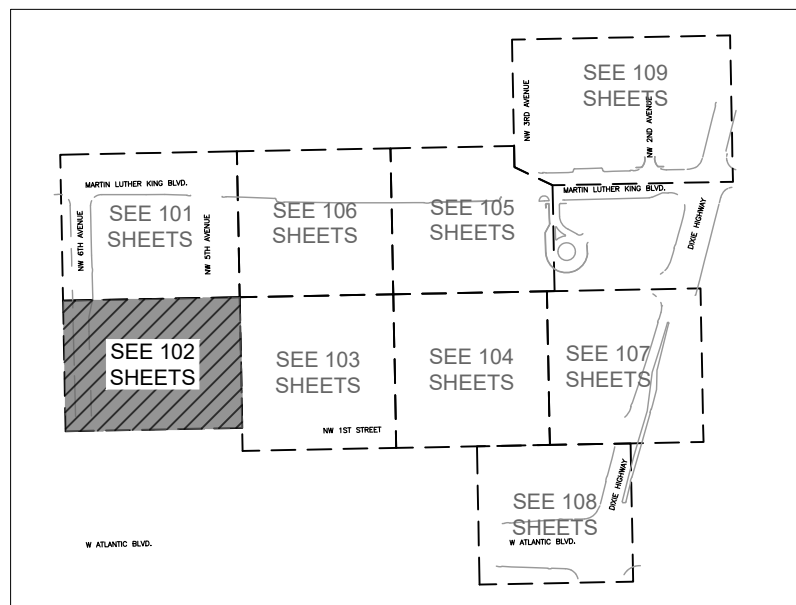

SHEET
NUMBER

| | | |
|----------------|----------|----|
| PROJECT NUMBER | 15083.00 | ST |
|----------------|----------|----|



KEY PLAN

TREE DISPOSITION LEGEND

| SYMBOL | DESCRIPTION |
|---|---|
| | EXISTING TREE / PALM TO REMAIN (NO SYMBOL) TO BE PROTECTED DURING CONSTRUCTION |
|  | EXISTING TREE / PALM TO RELOCATE. REFER TO LANDSCAPE PLAN FOR NEW LOCATION |
|  | EXISTING TREE / PALM TO REMOVE. REMOVE ALL CAT 1 INVASIVE EXOTICS. (EX: BRAZ, PEPPER) |
| <div>XXX-xx</div> | EXISTING TREE / PALM NUMBER. REFER TO TREE DISPOSITION TABLE |
| | |

TREE DISPOSITION NOTES

1. EXISTING TREES TO REMAIN SHALL BE TRIMMED PER ANSI-A300 STANDARDS, REMOVING WEAKEST RUBBING BRANCHES AND DEAD BRANCHES, BUT RETAINING 80% OF FOLIAGE. LARGE TREES SHALL HAVE LOWER BRANCHES CLEARED UP TO 8'.
2. SYMBOLS MAY BE SHOWN OFFSHORE FROM ACTUAL TREE LOCATION FOR CLARITY.
3. CONTACT LANDSCAPE ARCHITECT / ISA CERTIFIED ARBORIST FOR CLARIFICATION ON ANY DISCREPANCIES.
4. TRIMMING AND ANY NECESSARY ROOT PRUNING SHALL BE PERFORMED OR SUPERVISED BY A CERTIFIED ARBORIST.
5. ALL TREE WORK REQUIRE PERMITTING BY A REGISTERED COUNTY TREE TRIMMER.
6. BUBBLERS SHALL BE PROVIDED FOR ALL RELOCATED TREES AND PALMS.
7. REMOVAL OF ANY TREES OR PALMS WILL REQUIRE A WRITTEN "TREE REMOVAL PERMIT" FROM THE LOCAL GOVERNING AGENCY PRIOR TO REMOVAL. CONFIRM WITH LOCAL GOVERNING AGENCY THAT TREES CLASSIFIED AS NUISANCE/EXOTIC INVASIVE MAY BE EXEMPT.
8. ALL TREES AND PLANT MATERIAL TO REMAIN SHALL BE PROTECTED DURING CONSTRUCTION. REFER TO TREE PROTECTION DETAIL. THE CONTRACTOR SHALL TAKE EXTRA CAUTION TO PREVENT ANY DAMAGE TO THE TRUNK, ROOT ZONES AND GRADE.
9. ALL CATEGORY 1 EXOTIC/INVASIVE TREES TO BE REMOVED PER LOCAL ORDINANCE.

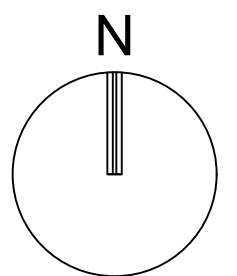

GRAPHIC SCALE

SCALE: 1" = 20'

NOTE: PRINTED DRAWING SIZE
MAY HAVE CHANGED FROM
ORIGINAL. VERIFY SCALE USING
BAR SCALE ABOVE.

Drawing name: H:\15083.00 - DOWNTOWN POMPAÑO - RP Development LLC\Landscape Architecture\CAD\15083.00-LD-1XX.dwg

STATUS: PRELIMINARY